

Agricultural and Cultural Resources Map

Town Plan 2022

Town of Reading, VT

Adopted: February 14, 2022

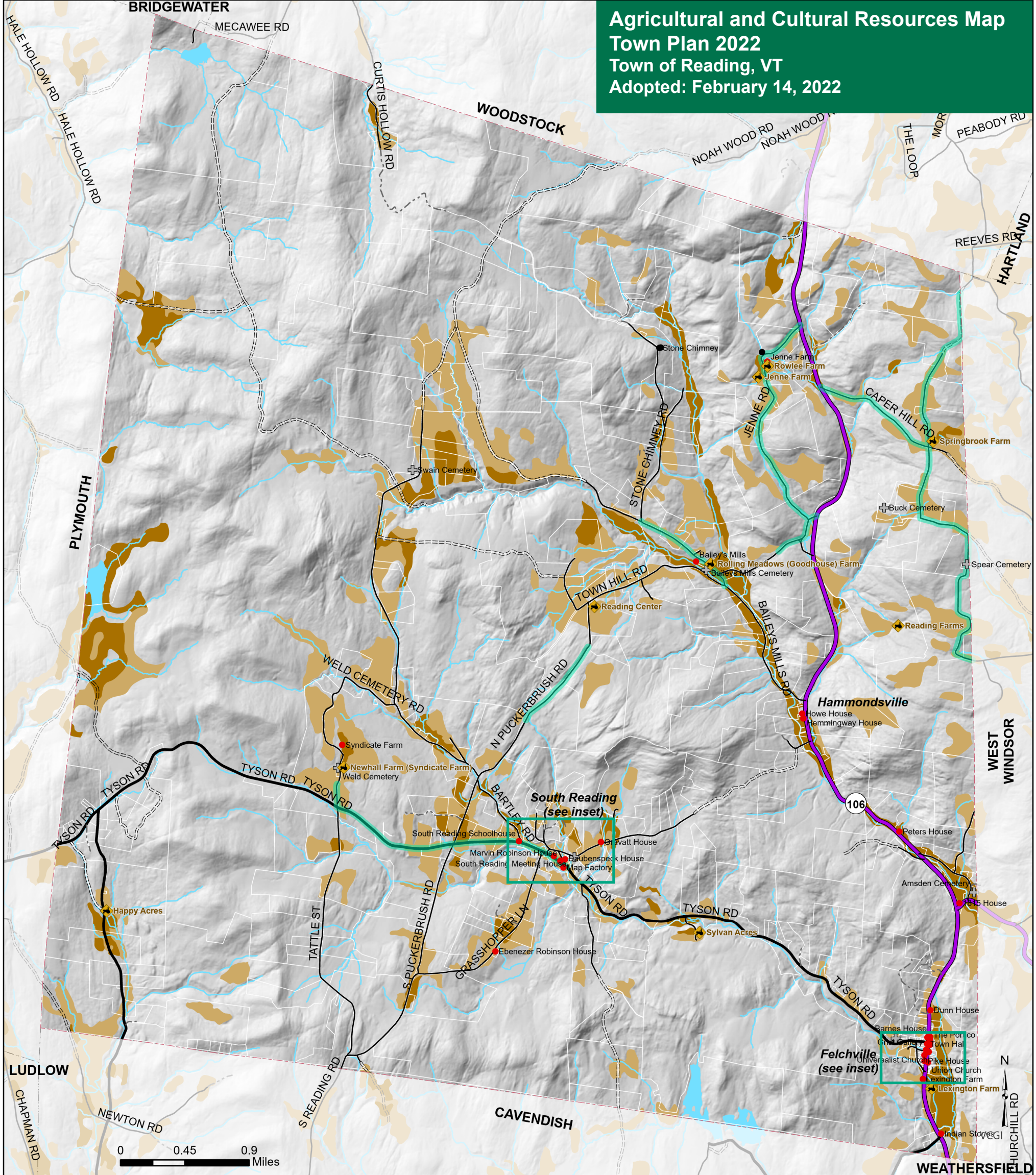

- Farm
- Site listed on historic register (VT or national)
- Cemetery
- Other Cultural Site
- Town Scenic Road
- Prime Agricultural Soils
- Statewide Important Soils

For information about the type of conserved lands (private/ public) see Current Land Use Map.

Definitions:
 Historic sites are listed on either the Vermont or National Register of Historic Places. Prime Agricultural Soils have the best combination of physical and chemical characteristics for producing food, feed fiber, forage, and oilseed crops and are also available for these uses. The present land use may be cropland, pasture, forestland, or other land uses, but not urban and built-up or water. Soils of Statewide Importance are those which are of Statewide importance for the production of food, feed, fiber, forage, and oilseed crops. In Vermont, criteria for defining and delineating Statewide Important Farmland was determined by the appropriate state agencies, working with the Natural Resources Conservation Service (NRCS). The town currently has no soils of Local Importance. Soils of local importance may include land designated for agriculture by local ordinance.

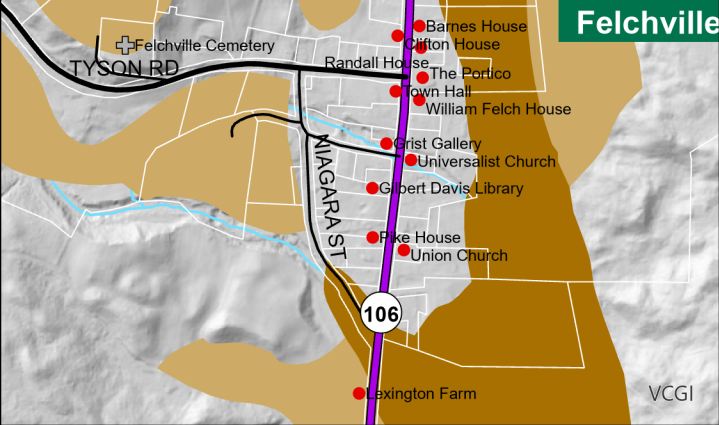
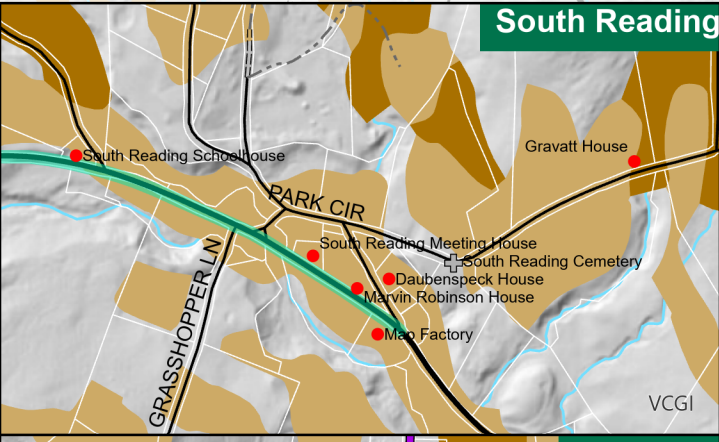

VT State Plane, Meters, NAD 83
 Data depicted on this map are for planning purposes only and are based on best available information. Some of the data do not line up.

Data Sources:
 Road centerline (VTrans 2019), Waterbodies (VHD 2019), Town Boundary (VCGI 2016), Hillshade (VCGI 2016), Historic sites (Town 2005 and RPC 2012 from VT and National Registers of Historic Places), Agricultural soils (NRCS 2016), Parcels (VCGI 2019)

For more on the NRCS and more detailed soils information, see the USDA's Web Soil Survey at <https://websoilsurvey.sc.egov.usda.gov/App/HomePage.htm>



Mount Ascutney Regional Commission
 P.O. Box 320, Ascutney, VT 05030
 802-674-9201 www.marcvt.org

For planning purposes only
 Not for regulatory interpretation
 Map last revised: February 14, 2022